

# **Attachment A3-2**

**Architectural Drawings**

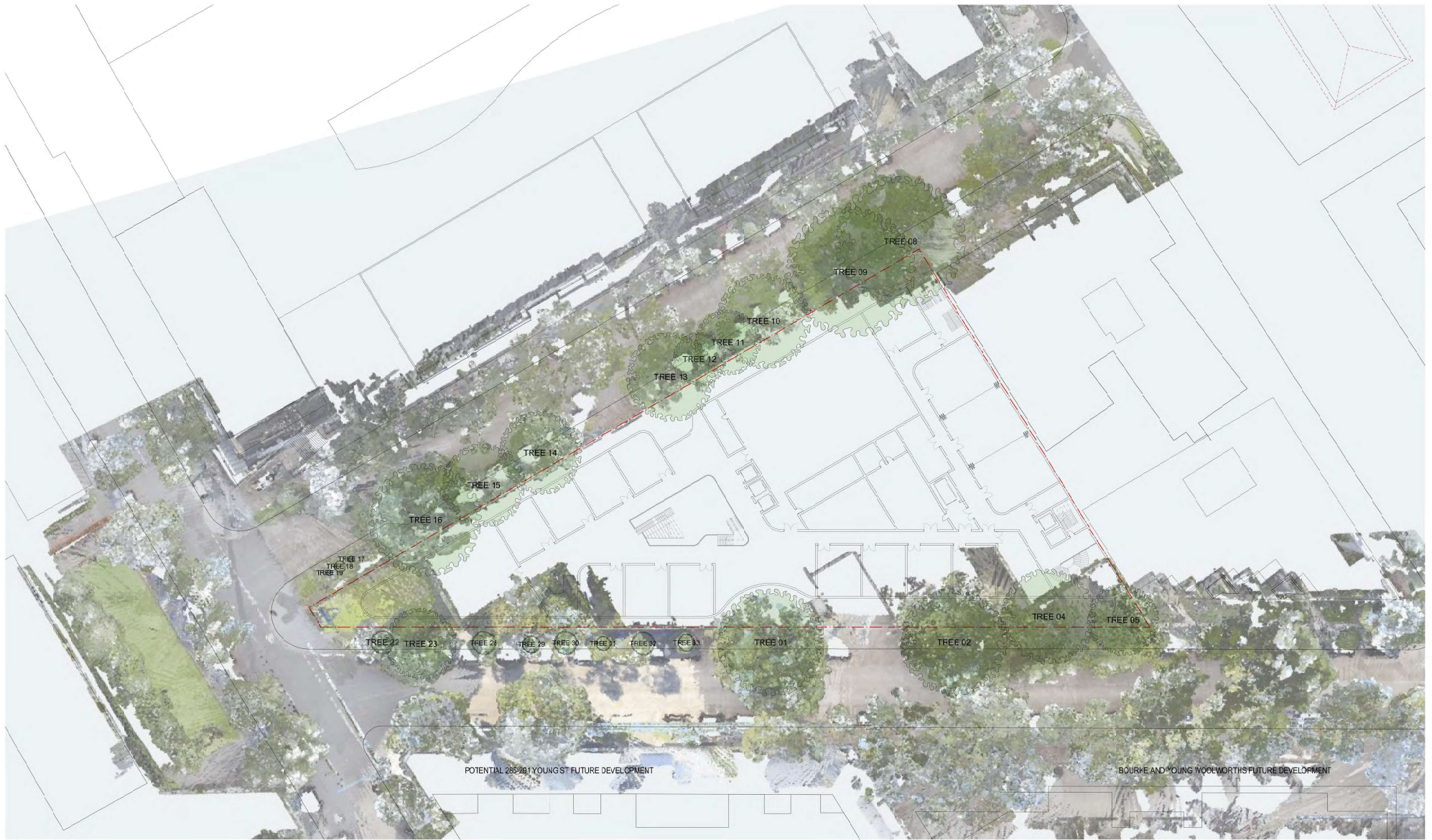

### PLANNING PROPOSAL

DATE	REVISION	BY	CHK	NO.
15/01/2024	PLANNING PROPOSAL	IC	GH	A

DATE	REVISION	BY	CHK	NO.

CONSULTANTS			
PLANNER	<input type="checkbox"/> ETHOS URBAN	T 021 9995 6962	
TRAFFIC	<input type="checkbox"/> JMT CONSULTING	T 0415 525 177	
ARCHITECT	<input type="checkbox"/> ANDERSON	T 0411 842 180	
FLOODING	<input type="checkbox"/> WWA WATER	T 051 629 2652	
SOIL/CLIMATE/ROOFS	<input type="checkbox"/> ANSA	T 02 9941 9028	
LANDSCAPE	<input type="checkbox"/> TURF DESIGN STUDIO	T 021 834 9960	



plus  
architecture  
Melbourne  
Sydney  
Western Australia  
Auckland

Tel: 03 8622 1200  
Instagram: @plusarchitecture  
www.plusarchitecture.com.au

PROJECT  
**242-258 Young Street Waterloo Sydney NSW**

DRAWING TITLE  
**TREE CANOPIES OVERVIEW**

SCALE  
MFS

DATE  
15/01/2024

DRAWN  
IC

CHECKED  
GH

JOB NO.  
**20621**

DRAWING NO.  
**PLA-PP-3000**

REVISION  
A



This drawing is a preliminary design and is not intended for construction. It is provided for information only and is not to be used for any other purpose. The client agrees to use this document for the purpose intended and to indemnify the architect from any liability arising from the use of this document for any other purpose. The architect shall not be responsible for any errors or omissions in this drawing or any other drawings or documents prepared by the architect or its staff. The architect shall not be responsible for any errors or omissions in this drawing or any other drawings or documents prepared by the architect or its staff. The architect shall not be responsible for any errors or omissions in this drawing or any other drawings or documents prepared by the architect or its staff.

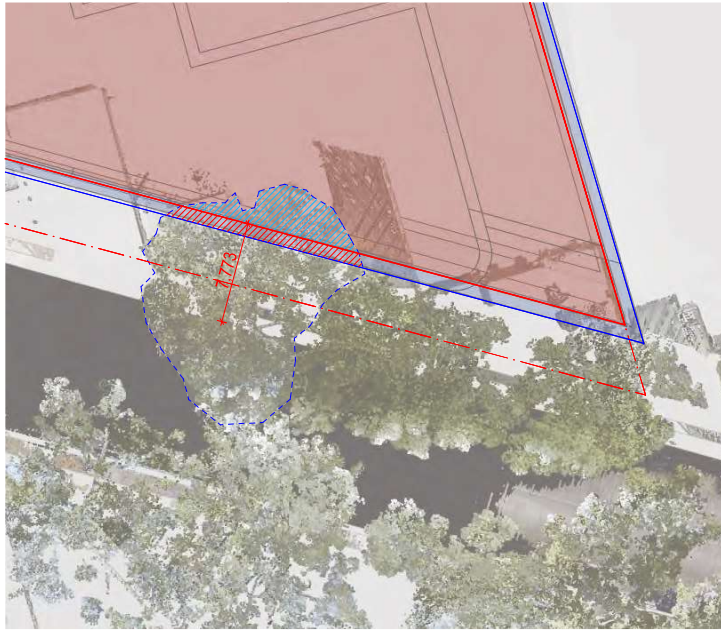

TREE 02 VIEW 01  
SCALE: N.T.S.

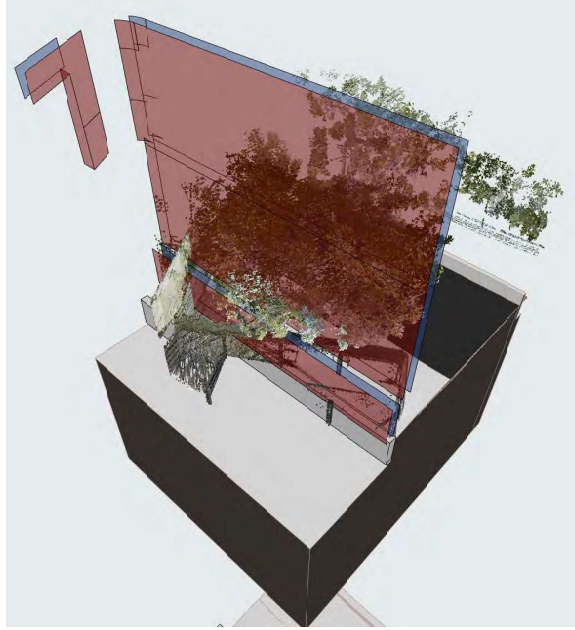

TREE 02 VIEW 01  
SCALE: N.T.S.



TREE 02 VIEW 03  
SCALE: N.T.S.

- TREE 02
- BUILDING ENVELOPE
- SCAFFOLDING
- CANOPY PRUNING**
- TO BUILT FORM: 13.7%
- TO BUILT FORM WITH SCAFFOLDING: 20.9%

**PLANNING PROPOSAL**

DATE	REVISION	BY	CHK	NO.
15/01/2024	PLANNING PROPOSAL	IC	GH	A

DATE	REVISION	BY	CHK	NO.

CONSULTANTS		
PLANNING	<input type="checkbox"/> ETHOS URBAN	T 021 9995 6962
TRAFFIC	<input type="checkbox"/> JMT CONSULTING	T 0415 553 177
ARCHITECT	<input type="checkbox"/> ANDERSON	T 0411 842 180
FLOODING	<input type="checkbox"/> WWA WATER	T 051 429 2652
SOILS/GEOTECHNICAL	<input type="checkbox"/> ANSA	T 02 9941 9028
LANDSCAPE	<input type="checkbox"/> TURF DESIGN STUDIO	T 021 834 990



PROJECT	DRAWING TITLE
242-258 Young Street Waterloo Sydney NSW	TREE CANOPY NO.2

SCALE	JOB NO.	DRAWING NO.	REVISION
N.T.S.	20621	PLA-PP-3001	A

DATE: 15/01/2024  
DRAWN: IC  
CHECKED: GH  
PLOT DATE: 17/01/2024  
REVISION: A



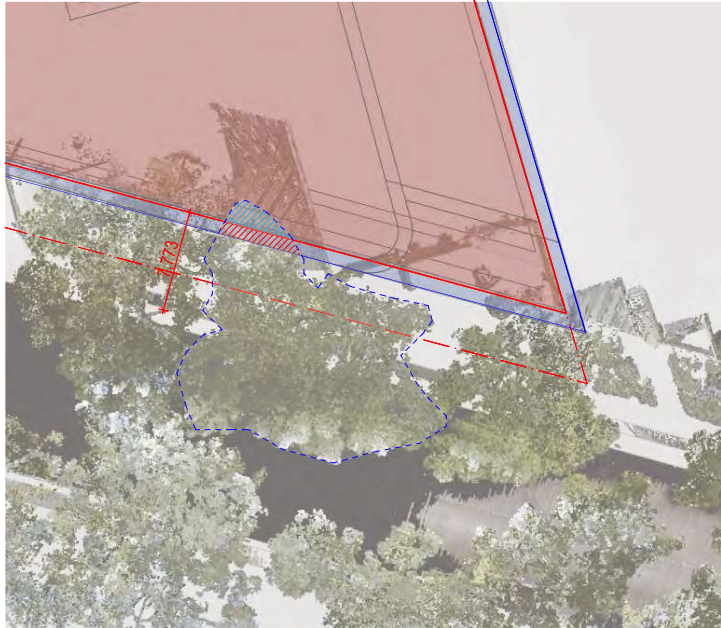

TREE 04 VIEW 01  
SCALE: N1:5



TREE 04 VIEW 02  
SCALE: N1:5



TREE 04 VIEW 03  
SCALE: N1:5

- TREE 04
- BUILDING ENVELOPE
- SCAFFOLDING
- CANOPY PRUNING**
- TO BUILT FORM : 2.7 %
- TO BUILT FORM WITH SCAFFOLDING : 5.1 %

**PLANNING PROPOSAL**

DATE	REVISION	BY	CHK	NO.
15/01/2024	PLANNING PROPOSAL	IC	GH	A

DATE	REVISION	BY	CHK	NO.

CONSULTANTS		
PLANNING	<input type="checkbox"/> ETHOS URBAN	T 021 9995 6962
TRAFFIC	<input type="checkbox"/> JMT CONSULTING	T 0415 553 177
ARCHITECT	<input type="checkbox"/> ANDERSON	T 0411 842 180
FLOODING	<input type="checkbox"/> WWA WATER	T 051 629 2652
SOILS/GEOTECHNICAL	<input type="checkbox"/> ANSA	T 02 9541 9028
LANDSCAPE	<input type="checkbox"/> TURF DESIGN STUDIO	T 021 8394 990



**PROJECT**  
242-258 Young Street Waterloo Sydney NSW

**DRAWING TITLE**  
TREE CANOPY NO.4

By accepting and allowing this document to be reproduced, the recipient agrees not to use this document for any purpose other than that intended and to indemnify the author for any liability arising from its use. This document is the property of plus architecture and shall remain the property of plus architecture. All rights reserved. No part of this document may be reproduced, stored in a retrieval system, or transmitted in any form or by any means, electronic, mechanical, photocopying, recording, or by any information storage and retrieval system, without the prior written permission of plus architecture.

SCALE	DATE	DRAWN	CHECKED	JOB NO.	DRAWING NO.	REVISION
MFS	15/01/2024	IC	GH	20621	PLA-PP-3002	A



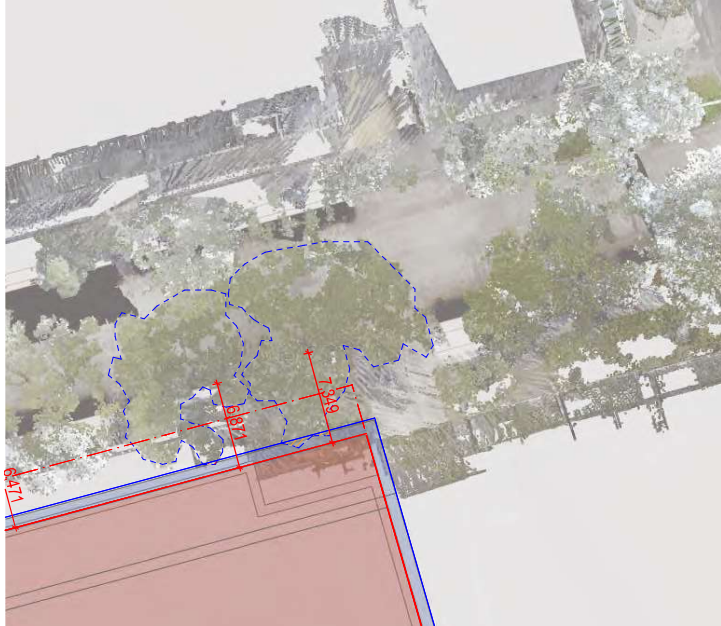

TREE 08 AND 09 VIEW 01  
SCALE: N1:5



TREE 08 AND 09 VIEW 02  
SCALE: N1:5



TREE 08 AND 09 VIEW 03  
SCALE: N1:5

- TREE 08 AND 09
  - BUILDING ENVELOPE
  - SCAFFOLDING
- CANOPY PRUNING (TREE 08)
- TO BUILT FORM: NIL
  - TO BUILT FORM WITH SCAFFOLDING: 0.16%
- CANOPY PRUNING (TREE 09)
- TO BUILT FORM: NIL
  - TO BUILT FORM WITH SCAFFOLDING: 0.83%

**PLANNING PROPOSAL**

DATE	REVISION	BY	CHK	NO.
15/01/2024	PLANNING PROPOSAL	IC	GH	A

DATE	REVISION	BY	CHK	NO.

CONSULTANTS	CONTACT	PHONE
PLANNER	<input type="checkbox"/> ETHOS URBAN	T 021 9995 6962
TRAFFIC	<input type="checkbox"/> JMT CONSULTING	T 0415 553 177
ARCHITECT	<input type="checkbox"/> ANDERSON	T 0411 842 180
FLOODING	<input type="checkbox"/> WWA WATER	T 051 429 2652
SOIL/GEOTECH/ROOF	<input type="checkbox"/> ANSA	T 02 9541 9028
LANDSCAPE	<input type="checkbox"/> TURF DESIGN STUDIO	T 021 834 9960



**plus**  
Architecture  
Sydney  
Western Australia  
Australasia

Tel: +61 2 9222 1200  
www.plusarchitecture.com.au

PROJECT  
**242-258 Young Street Waterloo Sydney NSW**

DRAWING TITLE  
**TREE CANOPY NO.8 AND 9**

DATE  
15/01/2024

DRAWN  
IC

CHECKED  
GH

JOB NO.  
**20621**

DRAWING NO.  
**PLA-PP-3003**

REVISION  
**A**

Plus Architecture and its staff are not responsible for the accuracy of the information provided in this document. The recipient of this document is advised that it is not to be used for any other purpose than that for which it was intended. The recipient is advised that it is not to be used for any other purpose than that for which it was intended. The recipient is advised that it is not to be used for any other purpose than that for which it was intended. The recipient is advised that it is not to be used for any other purpose than that for which it was intended.



TREE 10 VIEW 01  
SCALE: N1:5



TREE 10 VIEW 02  
SCALE: N1:5



TREE 10 VIEW 03  
SCALE: N1:5

- TREE 10
- BUILDING ENVELOPE
- SCAFFOLDING
- CANOPY PRUNING**
- TO BUILT FORM: NIL
- TO BUILT FORM WITH SCAFFOLDING: NIL

**PLANNING PROPOSAL**

DATE	REVISION	BY	CHK	NO.
15/01/2024	PLANNING PROPOSAL	IC	GH	A

DATE	REVISION	BY	CHK	NO.

CONSULTANTS	CONTACT	PHONE
<input type="checkbox"/> ETHOS URBAN		T 021 9906 692
<input type="checkbox"/> JMT CONSULTING		T 0415 553 177
<input type="checkbox"/> ANDERSON		T 0411 842 180
<input type="checkbox"/> WWA WATER		T 051 429 265
<input type="checkbox"/> ANBA		T 02 9541 903
<input type="checkbox"/> TURF DESIGN STUDIO		T 021 834 990



PROJECT	DRAWING TITLE
242-258 Young Street Waterloo Sydney NSW	TREE CANOPY NO.10

SCALE	DATE	DRAWN	CHECKED	JOB NO.	DRAWING NO.	REVISION
N1:5	15/01/2024	IC	GH	20621	PLA-PP-3004	A

By accepting and allowing the proposed development to be constructed, the recipient agrees not to use this document for any purpose other than that intended and to indemnify the architect from all claims, damages, costs and expenses, including legal costs, arising from the use of this document for any purpose other than that intended. This document is the property of the architect and shall remain the property of the architect. It is to be used only for the purpose for which it is issued and is not to be distributed, copied, reproduced, or otherwise used in any way without the prior written consent of the architect. The architect shall not be liable for any loss or damage, including consequential, special, exemplary or punitive damages, arising from the use of this document for any purpose other than that intended.



TREE 14 VIEW 01  
SCALE: 1:1,5



TREE 14 VIEW 02  
SCALE: 1:1,5



TREE 14 VIEW 03  
SCALE: 1:1,5

- TREE 14
- BUILDING ENVELOPE
- SCAFFOLDING
- CANOPY PRUNING
- TO BUILT FORM: NIL
- TO BUILT FORM WITH SCAFFOLDING: 0.33%

## PLANNING PROPOSAL

DATE	REVISION	BY	CHK	NO.
15/01/2024	PLANNING PROPOSAL	IC	GH	A

DATE	REVISION	BY	CHK	NO.

CONSULTANTS			
PLANNER	<input type="checkbox"/> ETHOS URBAN	T 021 9995 6962	
TRAFFIC	<input type="checkbox"/> JMT CONSULTING	T 0415 553 177	
ARCHITECT	<input type="checkbox"/> ANDERSON	T 0411 842 180	
FLOODING	<input type="checkbox"/> WWA WATER	T 051 629 2652	
SOILS/OPERATIONS	<input type="checkbox"/> ANSA	T 02 9541 9028	
LANDSCAPE	<input type="checkbox"/> TURF DESIGN STUDIO	T 021 8394 9960	



**plus**  
Architecture  
Sydney  
Western Australia  
Australasia

Tel: +61 2 8623 1200  
Instagram: @plusarchitecture  
www.plusarchitecture.com.au

PROJECT  
**242-258 Young Street Waterloo Sydney NSW**

DRAWING TITLE  
**TREE CANOPY NO.14**

DATE: 15/01/2024  
DRAWN: GH  
IC: GH

JOB NO. 20621  
DRAWING NO. PLA-PP-3005  
REVISION A

By accepting and allowing the proposed development to be constructed, the recipient agrees not to use this document for any other purpose than that for which it was prepared. It is to be used only for the project and site specified in the title block. Any other use, reproduction, distribution, or disclosure of this document without the prior written consent of the architect is strictly prohibited. The recipient agrees to indemnify and hold the architect harmless from and against all claims, damages, losses, and expenses, including reasonable attorneys' fees, arising from any such use, reproduction, distribution, or disclosure of this document without the prior written consent of the architect.





TREE 15 VIEW 01  
SCALE: N1:5



TREE 15 VIEW 02  
SCALE: N1:5

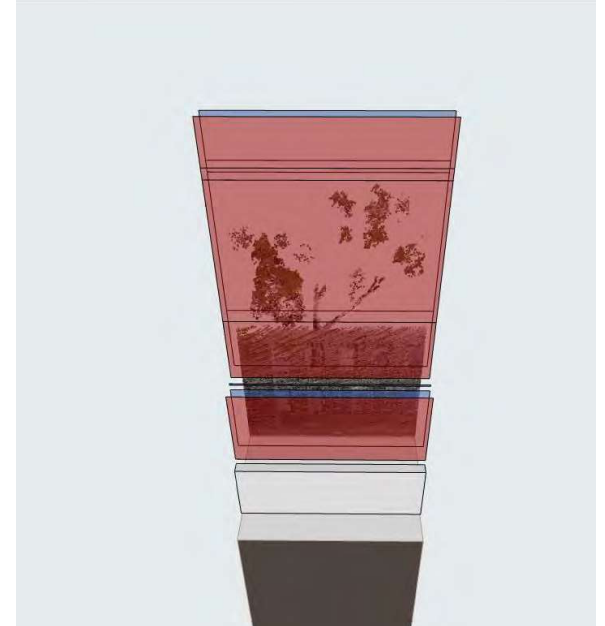

TREE 15 VIEW 03  
SCALE: N1:5

- TREE 15
- BUILDING ENVELOPE
- SCAFFOLDING
- CANOPY PRUNING**
- TO BUILT FORM: NIL
- TO BUILT FORM WITH SCAFFOLDING: NIL

## PLANNING PROPOSAL

DATE	REVISION	BY	CHK	NO.	DATE	REVISION	BY	CHK	NO.
15/01/2024	PLANNING PROPOSAL	IC	GH	A					

CONSULTANTS	DATE	REVISION	BY	CHK	NO.
PLANNER					
TRAFFIC					
ARCHITECT					
FLOODING					
SOILS/OPERM/ROD					
LANDSCAPE					



PROJECT	DRAWING TITLE
242-258 Young Street Waterloo Sydney NSW	TREE CANOPY NO.15

SCALE	DATE	DATE	DATE	DATE
N1:5	15/01/2024	15/01/2024	15/01/2024	15/01/2024
JOB NO.	DRAWING NO.	REVISION		
20621	PLA-PP-3006	A		

plus architecture  
15/01/2024  
15/01/2024  
15/01/2024  
15/01/2024











TREE 23 VIEW 01  
SCALE: N1,Y3,X

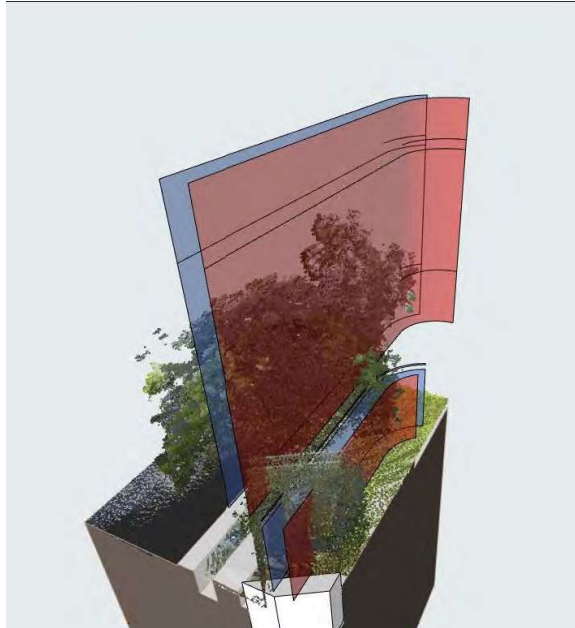

TREE 23 VIEW 02  
SCALE: N1,Y3,X



TREE 23 VIEW 03  
SCALE: N1,Y3,X

- TREE 23
  - BUILDING ENVELOPE
  - SCAFFOLDING
- CANOPY PRUNING**
- TO BUILT FORM : 4.5 %
  - TO BUILT FORM WITH SCAFFOLDING : 11.9 %

**PLANNING PROPOSAL**

DATE	REVISION	BY	CHK	NO.
15/01/2024	PLANNING PROPOSAL	IC	GH	A

DATE	REVISION	BY	CHK	NO.

CONSULTANTS	DATE	REVISION	BY	CHK	NO.
PLANNER	<input type="checkbox"/>	ETHOS URBAN			T 021 9995 6962
TRAFFIC	<input type="checkbox"/>	JMT CONSULTING			T 0415 555 177
ARCHITECT	<input type="checkbox"/>	ANDERSON			T 0411 842 180
FLOODING	<input type="checkbox"/>	WMA WATER			T 050 629 2652
SOCCOL OPERATIONS	<input type="checkbox"/>	ANBA			T 02 9341 9028
LANDSCAPE	<input type="checkbox"/>	TUPP DESIGN STUDIO			T 021 8394 9960



**PROJECT**  
242-258 Young Street Waterloo Sydney NSW

**DRAWING TITLE**  
TREE CANOPY NO.23

**SCALE**  
N1S

**DATE**  
15/01/2024

**DRAWN**  
IC

**CHECKED**  
GH

**JOB NO.**  
20621

**DRAWING NO.**  
PLA-PP-3010

**REVISION**  
A

plus architecture Pty. Ltd. is a registered company under the Australian Companies Act 2006. plus architecture Pty. Ltd. is a registered company under the Australian Companies Act 2006. plus architecture Pty. Ltd. is a registered company under the Australian Companies Act 2006.

DATE	REVISION	BY	CHK	NO.

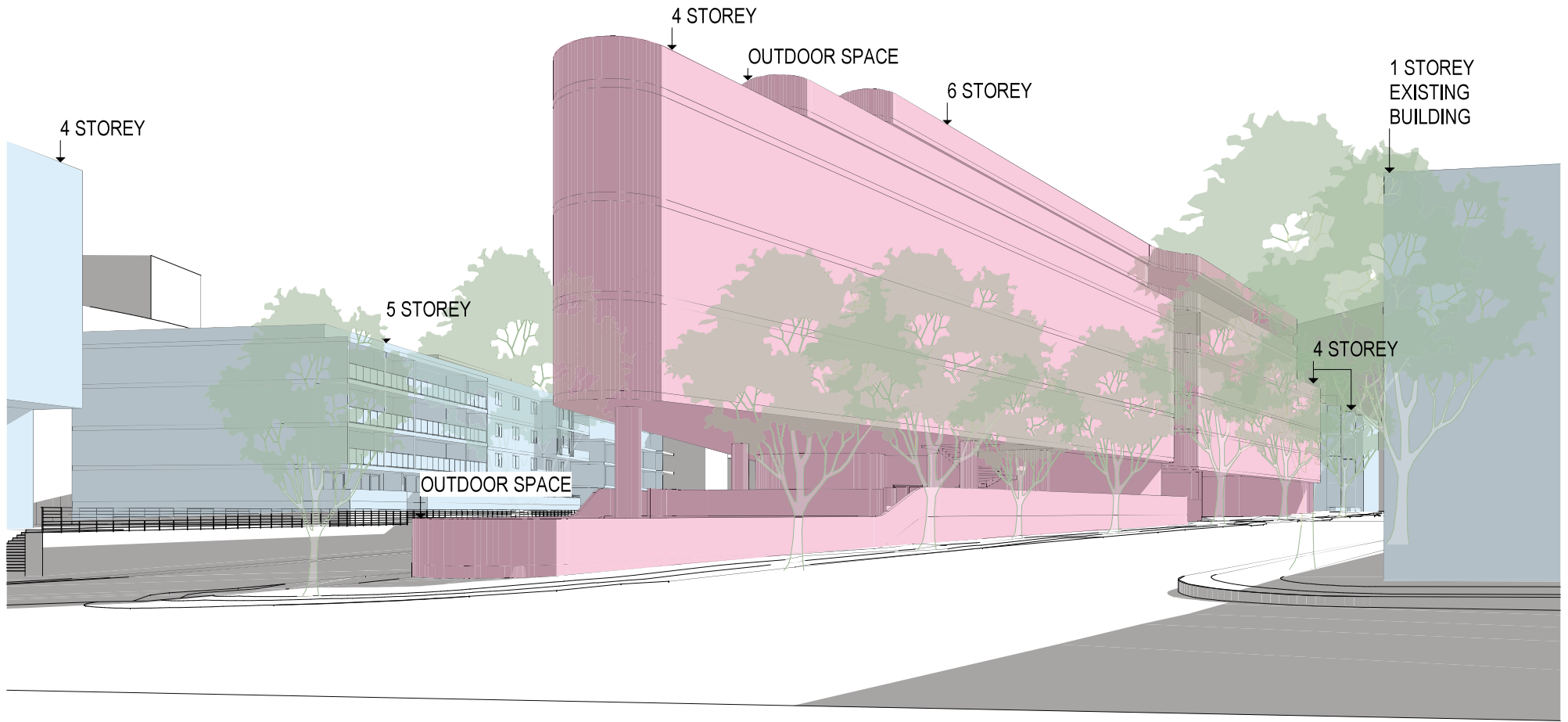

**PLANNING PROPOSAL**

DATE	REVISION	BY	CHK	NO.
15/01/2024	PLANNING PROPOSAL	IC	GH	A

DATE	REVISION	BY	CHK	NO.

CONSULTANTS			
PLANNER	<input type="checkbox"/> ETHOS URBAN	T 021 9995 6962	
TRAFFIC	<input type="checkbox"/> JMT CONSULTING	T 0415 555 177	
ARCHITECT	<input type="checkbox"/> ANDERSON	T 0411 842 180	
FLOODING	<input type="checkbox"/> WWA WATER	T 080 0299 2655	
SOIL/GEOTECHNICAL	<input type="checkbox"/> ANSA	T 02 9941 9028	
LANDSCAPE	<input type="checkbox"/> TURF DESIGN STUDIO	T 021 8394 9990	



**plus**  
architecture  
Sydney  
Western Australia  
Auckland

Tel: 021 8822 1200  
Instagram: @plusarchitecture  
www.plusarchitecture.com.au

PROJECT  
**242-258 Young Street Waterloo Sydney NSW**

DRAWING TITLE  
**ENVELOPE DIAGRAM - POWELL & YOUNG ST**

SCALE	DATE	DRAWN	CHECKED	JOB NO.	DRAWING NO.	REVISION
M1: @A1	15/01/2024	IC	GH	20621	PLA-PP-4000	A

By accepting and using this document the recipient agrees that the information is for their use only and is not to be used for any other purpose. The recipient agrees not to use the document for any other purpose than that for which it was intended. The recipient agrees to indemnify the architect for any loss or damage caused by the recipient's use of the document. The architect is not responsible for any loss or damage caused by the recipient's use of the document. The architect is not responsible for any loss or damage caused by the recipient's use of the document. The architect is not responsible for any loss or damage caused by the recipient's use of the document.



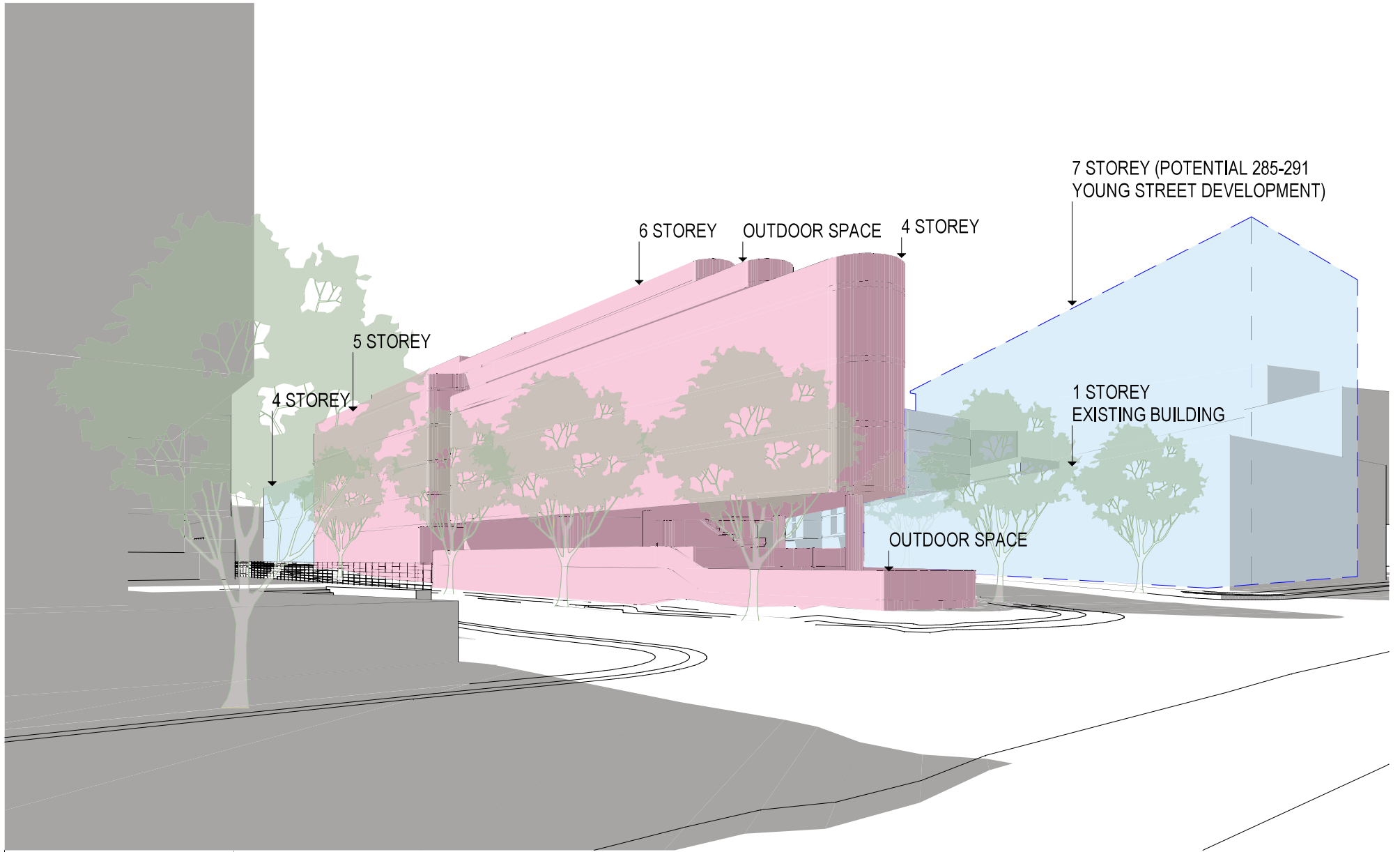

**PLANNING PROPOSAL**

DATE	REVISION	BY	CHK	NO.
15/01/2024	PLANNING PROPOSAL	IC	GH	A

DATE	REVISION	BY	CHK	NO.

CONSULTANTS		DATE	REVISION	BY	CHK	NO.
PLANNER	<input type="checkbox"/> ETHOS URBAN					
TRAFFIC	<input type="checkbox"/> JMT CONSULTING					
ARCHITECT	<input type="checkbox"/> ANDERSON					
FLOODING	<input type="checkbox"/> WWA WATER					
SOILS/GEOTECH	<input type="checkbox"/> ANSA					
LANDSCAPE	<input type="checkbox"/> TURF DESIGN STUDIO					



PROJECT  
**242-258 Young Street Waterloo Sydney NSW**

DRAWING TITLE  
**ENVELOPE DIAGRAM - POWELL & HUNTER ST**

SCALE  
**M1S @A1**

DATE  
**15/01/2024**

DATE  
**15/01/2024**

DRAWN  
**IC**

CHECKED  
**GH**

JOB NO.  
**20621**

DRAWING NO.  
**PLA-PP-4001**

REVISION  
**A**

© 2024 plus architecture Pty. Ltd. All rights reserved. This drawing is the property of plus architecture Pty. Ltd. and is not to be used for any other purpose without the written consent of plus architecture Pty. Ltd. The design of this drawing is the property of plus architecture Pty. Ltd. and is not to be used for any other purpose without the written consent of plus architecture Pty. Ltd. The design of this drawing is the property of plus architecture Pty. Ltd. and is not to be used for any other purpose without the written consent of plus architecture Pty. Ltd.

JOB NO.	DRAWING NO.	REVISION
20621	PLA-PP-4001	A

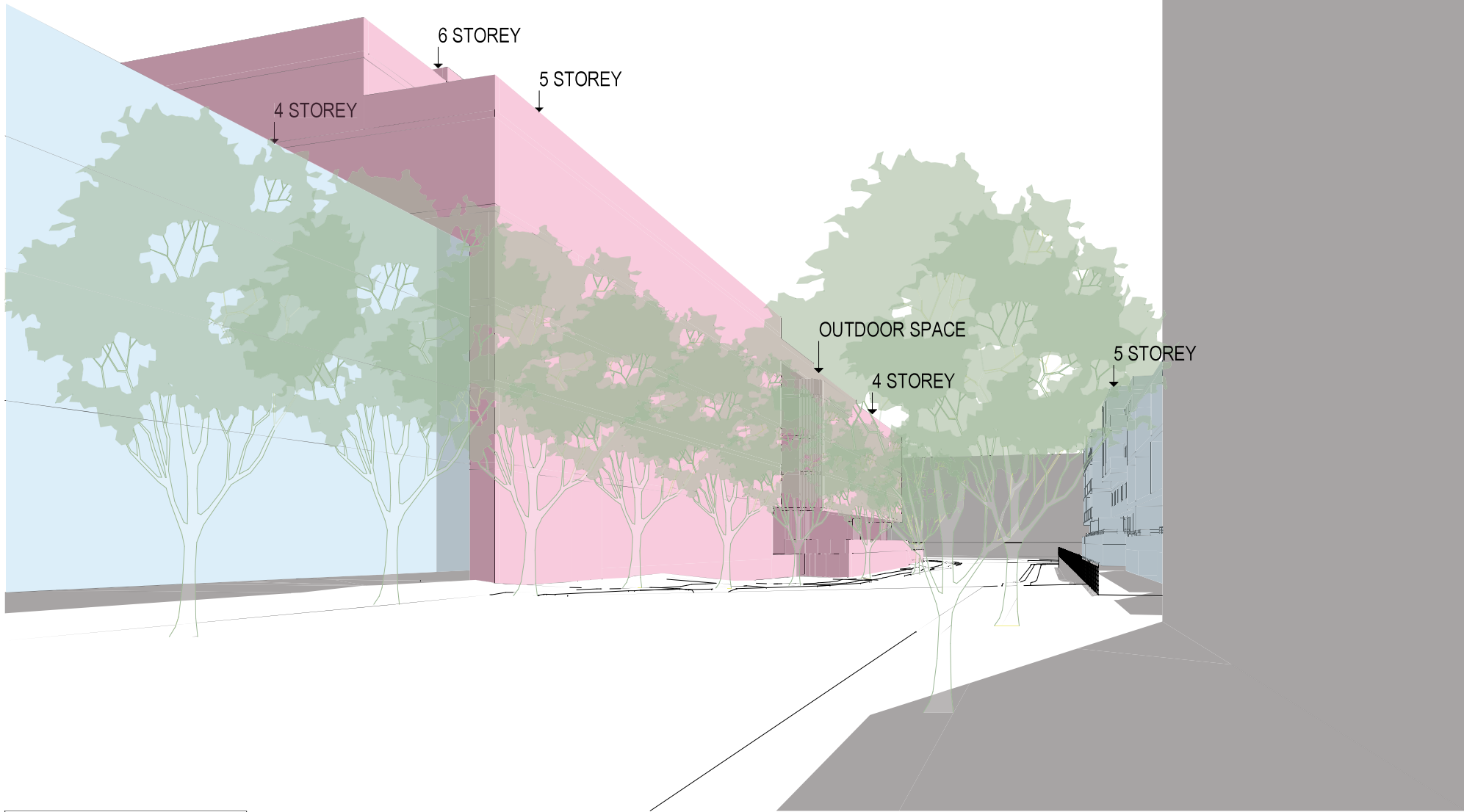

**PLANNING PROPOSAL**

DATE	REVISION	BY	CHK	NO.
15/01/2024	PLANNING PROPOSAL	IC	GH	A

DATE	REVISION	BY	CHK	NO.

CONSULTANTS			
PLANNING	<input type="checkbox"/> ETHOS URBAN	T 021 9995 6962	
TRAFFIC	<input type="checkbox"/> JMT CONSULTING	T 0415 553 177	
ARCHITECT	<input type="checkbox"/> ANDERSON	T 0411 842 180	
FLOODING	<input type="checkbox"/> WWA WATER	T 080 029 2652	
SOILS/GEOTECH	<input type="checkbox"/> ANSA	T 02 9541 9028	
LANDSCAPE	<input type="checkbox"/> TURF DESIGN STUDIO	T 021 8394 9990	

Level 4, 120 Clarence Street  
Sydney, NSW 2000 Australia  
ACN 60556263  
www.plusarchitecture.com.au  
www.luxurystartup.com.au  
New York 10001

PROJECT  
**242-258 Young Street Waterloo Sydney NSW**

DRAWING TITLE  
**ENVELOPE DIAGRAM - MCEVOY & HUNTER ST**

SCALE  
MKS @A1

DATE  
15/01/2024

DRAWN  
IC

CHECKED  
GH

JOB NO.  
**20621**

DRAWING NO.  
**PLA-PP-4002**

REVISION  
**A**

By accepting and utilizing this proposed development for the site, the recipient agrees not to use this document for any other purpose than that for which it was prepared. It is the responsibility of the recipient to ensure that the document is used for the purpose for which it was prepared. The recipient shall indemnify and hold the provider harmless from and against all claims, damages, losses and expenses, including reasonable legal costs, which may be incurred by the provider in connection with the use of this document for any other purpose than that for which it was prepared.







## PLANNING PROPOSAL

DATE	REVISION	BY	CHK	NO.
15/01/2024	PLANNING PROPOSAL	IC	GH	A

DATE	REVISION	BY	CHK	NO.

CONSULTANTS		TEL
PLANNER	<input type="checkbox"/> ETHOS URBAN	T 021 9995 692
TRAFFIC	<input type="checkbox"/> JMT CONSULTING	T 0415 525 177
ARCHITECT	<input type="checkbox"/> ANDERSON	T 0411 842 180
FLOODING	<input type="checkbox"/> WWA WATER	T 051 629 262
SOILS/GEOTECH	<input type="checkbox"/> ANSA	T 02 941 903
LANDSCAPE	<input type="checkbox"/> TURF DESIGN STUDIO	T 02 834 990



**plus**  
architecture  
Melbourne  
Sydney  
Western Australia  
Auckland

Tel: +61 3 8622 1200  
Tel: +61 2 8222 1200  
Tel: +61 8 9422 1200  
Tel: +61 6 4222 1200  
Tel: +61 6 4222 1200  
www.plusarchitecture.com.au

PROJECT <b>242-258 Young Street Waterloo Sydney NSW</b>	DRAWING TITLE <b>PERSPECTIVES - SHEET 01</b>	SCALE M1S @A1	JOB NO. <b>20621</b>	DRAWING NO. <b>PLA-PP-5000</b>	REVISION <b>A</b>
DATE 15/01/2024	PLOT DATE 15/01/2024	CHECKED GH	DRAWN IC		

This drawing is the property of plus architecture Pty Ltd. It is to be used for the project and site only. It is not to be reproduced, copied, or distributed without the written consent of plus architecture Pty Ltd. The client agrees not to use this document for any other purpose without the written consent of plus architecture Pty Ltd. plus architecture Pty Ltd. is not responsible for any errors or omissions in this drawing. The client agrees to indemnify plus architecture Pty Ltd. from and against all claims, damages, losses, and expenses, including legal costs, arising from the use of this drawing. The client agrees to hold plus architecture Pty Ltd. harmless from and against all claims, damages, losses, and expenses, including legal costs, arising from the use of this drawing.



## PLANNING PROPOSAL

DATE	REVISION	BY	CHK	NO.
15/01/2024	PLANNING PROPOSAL	IC	GH	A

DATE	REVISION	BY	CHK	NO.

CONSULTANTS	CONTACT	PHONE
PLANNER	<input type="checkbox"/> ETHOS URBAN	T 021 9995 6962
TRAFFIC	<input type="checkbox"/> JMT CONSULTING	T 0415 555 177
ARCHITECT	<input type="checkbox"/> ANDERSON	T 0411 842 180
FLOODING	<input type="checkbox"/> WMA WATER	T 051 629 2652
SOILS OPERATIONS	<input type="checkbox"/> ANSA	T 02 9941 9028
LANDSCAPE	<input type="checkbox"/> TURF DESIGN STUDIO	T 021 834 990



**plus**  
architecture

Level 4, 120 Elizabeth Street  
Sydney, NSW 2000 Australia  
ACN 605542623  
Newcastle Australia (NSW)  
Avalon NSW 2222  
New York USA

PROJECT  
**242-258 Young Street Waterloo Sydney NSW**

DRAWING TITLE  
**PERSPECTIVES - SHEET 02**

Scale: 1:500  
DATE: 15/01/2024  
DRAWN: IC  
CHECKED: GH  
JOB NO.: 20621  
DRAWING NO.: PLA-PP-5001  
REVISION: A

SCALE	DATE	DRAWN	CHECKED	JOB NO.	DRAWING NO.	REVISION
M15 @A1	15/01/2024	IC	GH	20621	PLA-PP-5001	A





## PLANNING PROPOSAL

DATE	REVISION	BY	CHK	NO.
15/01/2024	PLANNING PROPOSAL	IC	GH	A

DATE	REVISION	BY	CHK	NO.

CONSULTANTS			
PLANNER	<input type="checkbox"/> ETHOS URBAN	T 021 9995 6962	
TRAFFIC	<input type="checkbox"/> JMT CONSULTING	T 0415 555 177	
ARCHITECT	<input type="checkbox"/> ANDERSON	T 0411 842 180	
FLOODING	<input type="checkbox"/> WWA WATER	T 080 029 2652	
SOILS/GEOTECH	<input type="checkbox"/> ANSA	T 02 9941 9028	
LANDSCAPE	<input type="checkbox"/> TURF DESIGN STUDIO	T 021 834 990	



**plus**  
Architecture  
Sydney  
Western Australia  
Australië

Level 4, 121 Clarence Street  
Sydney, NSW 2000 Australia  
Phone: +61 (0)2 9239 1111  
ACSI 60556263  
New South Wales (NSW)  
New York (NY)  
New York (NY)

PROJECT  
**242-258 Young Street Waterloo Sydney NSW**

DRAWING TITLE  
**PERSPECTIVES - SHEET 03**

SCALE  
M1S @A1

DATE  
15/01/2024

DRAWN  
IC

CHECKED  
GH

JOB NO.  
20621

DRAWING NO.  
PLA-PP-5002

REVISION  
A

© 2024 plus Architecture Pty Ltd. All rights reserved. This drawing is the property of plus Architecture Pty Ltd. It is not to be used, copied, reproduced, or distributed in any form without the prior written consent of plus Architecture Pty Ltd. The design is preliminary and subject to change without notice. The client is responsible for obtaining all necessary permits and approvals. The design is not a contract. The client is responsible for obtaining all necessary permits and approvals. The design is not a contract. The client is responsible for obtaining all necessary permits and approvals.



SCHOOL: 142,64sqm

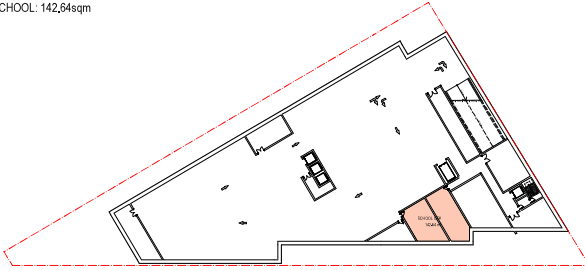

AREA - BASEMENT B1  
SCALE: 1:600@A1

SCHOOL: 1,535,35sqm  
FILM SCHOOL: 204,07sqm  
OPEN SPACE: 753,44sqm

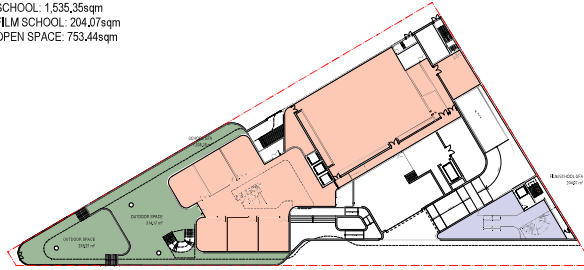

AREA - GROUND 00  
SCALE: 1:600@A1

SCHOOL: 1,697,87sqm  
FILM SCHOOL: 804,84sqm  
OPEN SPACE: 153,91sqm

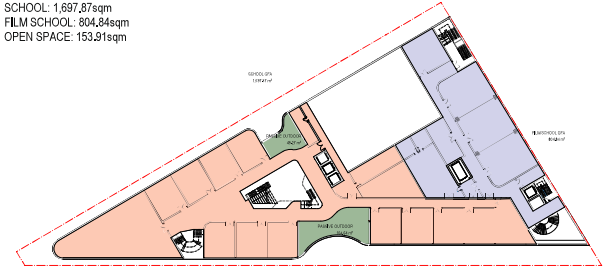

AREA - LEVEL 01  
SCALE: 1:600@A1

SCHOOL: 2,491,38sqm  
FILM SCHOOL: 484,77sqm  
OPEN SPACE: 153,91sqm

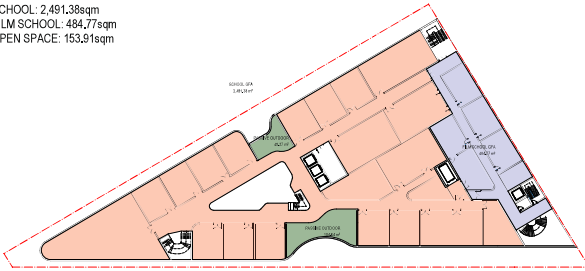

AREA - LEVEL 02  
SCALE: 1:600@A1

SCHOOL: 2,323,00sqm  
FILM SCHOOL: 630,70sqm  
OPEN SPACE: 153,91sqm

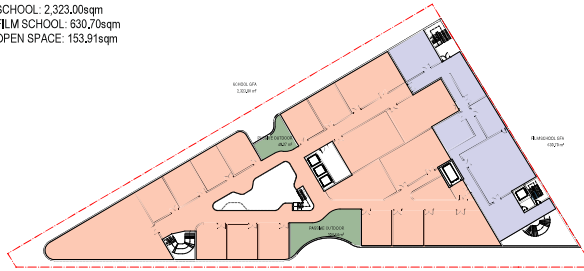

AREA - LEVEL 03  
SCALE: 1:600@A1

SCHOOL: 1,287,56sqm  
FILM SCHOOL: 446,37sqm  
OPEN SPACE: 1,258,72sqm  
OPEN SPACE (FILM): 59,32sqm

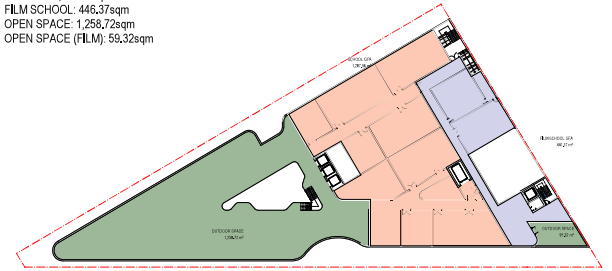

AREA - LEVEL 04  
SCALE: 1:600@A1

SCHOOL: 1,130,73sqm  
FILM SCHOOL: 360,26sqm  
OPEN SPACE: 1,280,74sqm

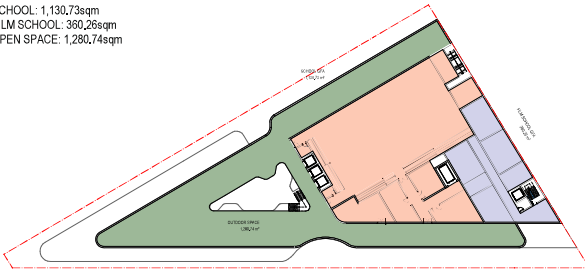

AREA - LEVEL 05  
SCALE: 1:600@A1

OPEN SPACE: 1,220,68sqm

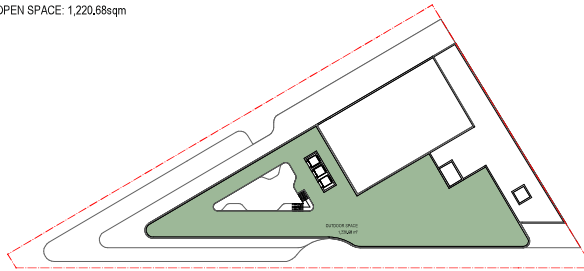

AREA - LEVEL 06  
SCALE: 1:600@A1

OPEN SPACE AREA  
SCHOOL GFA  
FILM SCHOOL GFA

## PLANNING PROPOSAL

DATE	REVISION	BY	CHK	NO.	DATE	REVISION	BY	CHK	NO.
15/01/2024	PLANNING PROPOSAL	IC	GH	A					

CONSULTANTS	
PLANNER	<input type="checkbox"/> ETHOS URBAN T 021 9995 6962
TRAFFIC	<input type="checkbox"/> JMT CONSULTING T 0415 555 177
ARCHITECT	<input type="checkbox"/> ANDERSON T 0411 842 180
FLOODING	<input type="checkbox"/> WWA WATER T 020 629 2652
SCHOOL OPERATIONS	<input type="checkbox"/> ANSA T 02 9941 9028
LANDSCAPE	<input type="checkbox"/> TURF DESIGN STUDIO T 02 9394 9990

PROJECT: 242-258 Young Street Waterloo Sydney NSW

DRAWING TITLE: AREA DIAGRAMS

SCALE: 1:600 @A1

DATE: 15/01/2024

DRAWN: IC

CHECKED: GH

JOB NO.: 20621

DRAWING NO.: PLA-PP-6000

REVISION: A

DATE	REVISION	BY	CHK	NO.

LEVEL	G.F.A (m <sup>2</sup> ) EXCL SCHOOL CIRCULATION	G.F.A (m <sup>2</sup> ) INCL. CIRCULATION	CARS Provided
L6			
L5	1433.89	1490.09	
L4	1562.55	1733.63	
L3	2489.59	2953.70	
L2	2458.85	2976.15	
L1	2118.20	2505.71	
G	1387.81	1739.42	
B1	142.84	142.84	55.00
TOTAL	11440.89	13543.54	55.00

EDUCATION															
TOTAL SCHOOL G.F.A (m <sup>2</sup> ) INCLUDING CORRIDOR	GLS CLASS ROOM	PRIMARY GLS NO.	SECONDARY GLS NO.	SPECIALIST	SPECIALIST NO.	ADMIN STAFF	AMENITIES	CANTEEN	AUDITORIUM	BASKETBALL COURT	LIBRARY	CIRCULATION SPACE	SCHOOL OUTDOOR SPACE (ACTIVE)	SCHOOL OUTDOOR SPACE (PASSIVE)	
N.A (m <sup>2</sup> )	NO.	NO.	N.A (m <sup>2</sup> )	NO.	N.A (m <sup>2</sup> )	N.A (m <sup>2</sup> )	N.A (m <sup>2</sup> )	N.A (m <sup>2</sup> )	N.A (m <sup>2</sup> )	N.A (m <sup>2</sup> )	N.A (m <sup>2</sup> )	N.A (m <sup>2</sup> )	(m <sup>2</sup> )	(m <sup>2</sup> )	
L6															
L5	1130.73						100.23			797.22		57.10	1230.48		
L4	1287.85	185.76	3.00	665.47	5.00	32.01	59.81					171.39	1268.74		
L3	2329.20	794.24		13.00	525.48	4.00	32.01	59.81			281.87	484.31		153.91	
L2	2451.29	925.65			524.34	4.00	32.01	59.81			281.87	507.20		153.91	
L1	1897.87	742.05	12.00			29.94	48.54		108.00		281.87	388.51		153.91	
G	1835.85	121.16	2.00			297.67			512.15		351.51		753.44		
B1	142.84														
TOTAL	10608.23	2769.92	14.00	31.00	1715.27	13.00	423.64	328.20	0.00	620.15	797.22	845.81	1865.01	4513.58	4875.31
													TOTAL OUTDOOR	4875.31	
													TOTAL OUTDOOR PER STUDENT	6.2	

FILM SCHOOL										
TOTAL G.F.A. (m <sup>2</sup> )	AMENITIES	CAFE	FILM SCHOOL CORRIDOR LOBBY	FILM SCHOOL	FILM SCHOOL OUTDOOR SPACE	BREAKOUT ROOM	REHEARSAL SPACES	COMMERCIAL KITCHEN	STORAGE	
N.A (m <sup>2</sup> )	N.A (m <sup>2</sup> )	N.A (m <sup>2</sup> )	N.A (m <sup>2</sup> )	N.A (m <sup>2</sup> )	N.A (m <sup>2</sup> )	N.A (m <sup>2</sup> )	N.A (m <sup>2</sup> )	N.A (m <sup>2</sup> )	N.A (m <sup>2</sup> )	N.A (m <sup>2</sup> )
L6										
L5	360.26	28.65		78.33	230.38					
L4	446.37			219.55	212.26	59.32				
L3	630.70			217.77	387.38					
L2	484.77	28.81		145.69	217.81					
L1	808.84			163.96	388.51		72.28	318.83	131.87	68.02
G	204.07		38.42	165.87						
B1										
TOTAL	2935.01	57.26	38.42	891.17	1107.83	58.32	72.28	318.83	131.87	68.02

SITE AREA	4811 m <sup>2</sup>
FSR ALLOWED (+0.2 BONUS)	2.0 -1
GFA ALLOWABLE	9222 m <sup>2</sup>
GFA PROPOSED (EXCL. SCHOOL CIRCULATION)	11440.89 m <sup>2</sup>
FSR PROPOSED (EXCL. CIRCULATION)	2.48 -1
GFA PROPOSED (INCL. SCHOOL CIRCULATION)	13543.54 m <sup>2</sup>
FSR PROPOSED (INCL. SCHOOL CIRCULATION)	2.84 -1

YEAR	GLS	SPECIALIST	NO. STUDENT
K	2		40
1	2		40
2	2		40
3	2	0	40
4	2		40
5	2		40
6	2		40
7			80
8			80
9			80
10			80
11			80
12			80
TOTAL	46	13	800

## PLANNING PROPOSAL

DATE	REVISION	BY	CHK	NO.
15/01/2024	PLANNING PROPOSAL	IC	GH	A

DATE	REVISION	BY	CHK	NO.

CONSULTANTS	CONTACT	PHONE
PLANNER	<input type="checkbox"/> ETHOS URBAN	T 021 9995 6962
TRAFFIC	<input type="checkbox"/> JMT CONSULTING	T 0415 553 177
ARCHITECT	<input type="checkbox"/> ANDERSON	T 0411 842 180
PLANNING	<input type="checkbox"/> WMA WATER	T 080 029 2652
SCHOOL OPERATIONS	<input type="checkbox"/> ANBA	T 02 9941 9028
LANDSCAPE	<input type="checkbox"/> TURF DESIGN STUDIO	T 021 8394 9990



plus architecture  
Sydney  
Western Sydney  
Australia

Level 4, 120 Elizabeth Street  
Sydney, NSW 2000 Australia  
Phone: +61 (0)2 9221 1200  
Fax: +61 (0)2 9221 1201  
Email: info@plusarch.com.au  
www.plusarch.com.au

PROJECT	DRAWING TITLE	SCALE
242-258 Young Street Waterloo Sydney NSW	DEVELOPMENT SCHEDULE	
DATE: 15/01/2024	PILOT DATE: 17/01/2024	
DRAWN: IC	CHECKED: GH	
JOB NO. 20621	DRAWING NO. PLA-PP-7000	REVISION: A

I warrant and certify that I have prepared the proposed plans for the development of the site in accordance with the provisions of the Environmental Planning and Assessment Act 1979 (NSW) and the relevant provisions of the Environmental Planning and Assessment Regulation 2000 (NSW) and that the proposed plans are in accordance with the provisions of the Environmental Planning and Assessment Act 1979 (NSW) and the relevant provisions of the Environmental Planning and Assessment Regulation 2000 (NSW) and that the proposed plans are in accordance with the provisions of the Environmental Planning and Assessment Act 1979 (NSW) and the relevant provisions of the Environmental Planning and Assessment Regulation 2000 (NSW).

